



# CARE CONNECT

A Pocket Guide to McLaren Services  
[mclaren.org/lansingcareconnect](http://mclaren.org/lansingcareconnect)



# KEY PHONE NUMBERS

Main.....	(517) 975-6000
Administration.....	(517) 975-7555
Access Center .....	(800) 625-2736 (McLaren)
Direct Admit Line.....	(517) 975-2337 (BEDS)
Dictation .....	(517) 975-6576
Emergency Department.....	(517) 975-7500
ED Physician-to-Physician .....	(517) 975-7509
Medical Staff Services.....	(517) 975-7575
Medical Records.....	(517) 975-6550
Surgery Scheduling.....	(517) 975-2400 (Operating Room and Endoscopy)
Hospital Operator.....	(517) 975-6215 (Direct)

# HOSPITAL SERVICES

Access Center  
(800) 625-2736 (McLaren)

Bariatrics  
(888) 342-5470

Breast Care Clinic  
(517) 975-6434

Cardiac Rehabilitation  
(517) 975-7050

Diabetes Self Management Education  
(517) 975-2270

Geropsychiatric Evaluation and Management Services  
(517) 975-3212

Infusion Center  
(517) 975-9500

Interventional Radiology  
(517) 975-7727

Laboratory  
(517) 975-7000

*For locations and hours visit: [mclaren.org/lansinglabs](http://mclaren.org/lansinglabs)*

Lactation Consulting Services  
(517) 975-7330

Medical Supplies and Equipment  
(517) 346-4777 or (888) 405-8244

McLaren Homecare, Hospice and Palliative Care  
(800) 722-9449

Neurodiagnostics Services  
(517) 975-2935 Fax: (517) 975-2934

# HOSPITAL SERVICES (CONTINUED)

Occupational/Hand Therapy  
(517) 975-1590

Oncology Rehabilitation  
(517) 975-3520

Orthopedics  
(517) 975-6000

Outpatient Nutrition Education Program  
(517) 975-2217

Pain Management Center  
(517) 975-6625 Fax: (517) 975-6630

Physical Therapy  
(517) 975-1590

Radiology  
Scheduling: (800) 625-2736 (For Grand Ledge, call directly to schedule)

MSU Health Care at McLaren Greater Lansing

Outpatient Imaging Center: (517) 975-8930

MMP: (517) 913-3800

Grand Ledge: (517) 626-3106

*For locations and hours visit: [mclaren.org/lansingradiology](http://mclaren.org/lansingradiology)*

Sleep & Alertness Center  
(517) 975-3385 Fax: (517) 975-3390

Speech Language Pathology  
(517) 975-1590

Wound Care and Hyperbaric Center  
(517) 975-1500 Fax: (517) 975-1514

# McLAREN PHYSICIANS AND PRACTICES

# McLAREN PHYSICIANS AND PRACTICES

## CARDIOLOGY SERVICES

### McLaren Greater Lansing Cardiovascular Associates – North Lansing

1540 Lake Lansing Road, Suite G-02, Lansing, MI 48912

Phone: (877) 296-0111 Fax: (517) 347-8393



Peter  
Burke, MD



Awais  
Kang, DO



Jill  
Knox, PA-C



Alison  
Smith, PA-C



Anthony  
Wells, PA-C

### McLaren Greater Lansing Cardiovascular Associates – Okemos

2134 Hampton Place, Okemos, MI 48864

Phone: (877) 296-0111 Fax: (517) 347-8393



Omar  
Bakr, MD



Awais  
Kang, DO

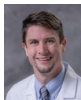

David  
McComb, DO



Ibrahim  
Shah, MD



Paul  
Zack, MD



Corey  
Decker, NP

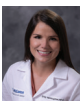

Emily  
Van Hoogstraal,  
CNP

### McLaren Greater Lansing Cardiovascular Associates – Lansing

3520 Forest Road, Second Floor, Lansing, MI 48910

Phone: (877) 296-0111 Fax: (517) 347-8393



Peter  
Burke, MD



Awais  
Kang, DO



Mohan  
Madala, MD

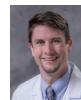

David  
McComb, DO



Majid  
Mughal, MD



Ibrahim  
Shah, MD



Kathie  
England, CNP



Jill  
Knox, PA-C

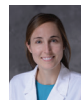

Jessie  
McWaters, PA-C

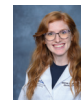

Melinda  
Sandberg, NP



Alison  
Smith, PA-C

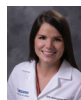

Emily  
Van Hoogstraal, CNP

### McLaren Greater Lansing Cardiovascular Associates – Eaton Rapids

1500 South Main Street, Eaton Rapids, MI 48827

Phone: (877) 296-0111 Fax: (517) 347-8393



Mohan  
Madala, MD

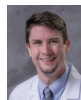

David  
McComb, DO



Ibrahim  
Shah, MD

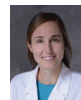

Jessie  
McWaters, PA-C

# McLAREN PHYSICIANS AND PRACTICES

## CARDIOLOGY SERVICES

### McLaren Greater Lansing Cardiovascular Associates – Grand Ledge

1035 Charlevoix Drive, Suite 200, Grand Ledge MI, 48837

Phone: (877) 296-0111 Fax: (517) 347-8393



Awais  
Kang, DO



Alison  
Smith, PA-C

### McLaren Greater Lansing Anticoagulation Clinic

3245 Discovery Drive, Suite 100, Lansing, MI 48910

Phone: (517) 975-2950 Fax: (517) 975-2955



Ibrahim  
Shah, MD

### McLaren Greater Lansing Congestive Heart Failure Clinic

3520 Forest Road, Second Floor, Lansing MI 48910

Phone: (877) 296-0111 Fax: (517) 347-8393



Awais  
Kang, DO



Emily  
Van Hoogstraal,  
CNP

# McLAREN PHYSICIANS AND PRACTICES

## CARDIOTHORACIC SERVICES

### McLaren Greater Lansing Cardiovascular & Thoracic Surgery

3520 Forest Road, Third Floor, Lansing, MI 48910

Phone: (877) 296-0111 Fax: (517) 347-8393



Mahender  
Macha, MD



Nathan  
Mollberg, DO



Peter  
Rossi, MD



Bridgette  
Arnal, NPC



Andrew  
Standley, PA-C



Suzanne  
Jager, PA-C

# McLAREN PHYSICIANS AND PRACTICES

## ELECTROPHYSIOLOGY

### McLaren Greater Lansing Cardiovascular Associates-Lansing

3520 Forest Road, Second Floor, Lansing, MI 48910

Phone: (877) 296-0111 Fax: (517) 347-8393



Melinda  
Sandberg, NP

### McLaren Greater Lansing Cardiovascular Associates – Okemos

2134 Hampton Place, Okemos, MI 48864

Phone: (877) 296-0111 Fax: (517) 347-8393



Omar  
Bakr, MD

# McLAREN PHYSICIANS AND PRACTICES

## PULMONARY SERVICES

### Pulmonary Hypertension Center

3520 Forest Road, Second Floor, Lansing MI 48910

Phone: (877) 296-0111 Fax: (517) 347-8393



Majid  
Mughal, MD

## VASCULAR SERVICES

### VTE and Vascular Clinic

3520 Forest Road, Second Floor, Lansing, MI 48910

Phone: (877) 296-0111 Fax: (517) 347-8393



Peter  
Burke, MD



Ibrahim  
Shah, MD



Jill  
Knox, PA-C

# McLAREN PHYSICIANS AND PRACTICES

## CRITICAL CARE

### McLaren Greater Lansing

2900 Collins Road, Lansing, MI 48910

Phone: (517) 794-4192



Chintalapudi  
Kumar, MD

## FAMILY/INTERNAL MEDICINE

### DeWitt Family Medicine

12805 Escanaba Drive, Suite 1, DeWitt, MI 48820

Phone: (517) 913-3930 Fax: (517) 333-1769



Stacie  
Briggs, PA-C



Tomasz  
Stankiewicz, DO



Vida  
Klott, PA

### Grand Ledge Family Practice

935 Charlevoix Drive, Suite 200, Grand Ledge, MI 48837

Phone: (517) 913-4043 Fax: (517) 913-4042



Michael  
Schafer, MD



Holly  
Niesma, DO

# McLAREN PHYSICIANS AND PRACTICES

## FAMILY/INTERNAL MEDICINE

### Holt Family Practice

2073 N. Aurelius Road, Holt, MI 48842

Phone: (517) 694-1466 Fax: (517) 694-3530



Matthew  
Gasteiger, MD



Jennah  
Eseka, NP



Nicole  
Manduzzi, PA

### Lansing Internal Medicine

6465 Millennium Dr., Suite 100, Lansing, MI 48917

Phone (517) 975-3720 Fax: (517) 323-7633



Marie-Louise  
Sagan-Yewah, MD

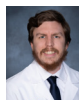

Philip  
Wyatt, DO



Jesse  
Martin, PA

### McLaren Greater Lansing Family Medicine

3101 Discovery Drive, Suite 400, Lansing, MI 48910

Phone: (517) 975-3750 Fax: (517) 975-3755



Roohi  
Kahlon, MD



Jessica  
Kauk, DO



Michael  
Sterner, DO



Lauren  
Vocke, DO

# McLAREN PHYSICIANS AND PRACTICES

## FAMILY/INTERNAL MEDICINE

### McLaren Greater Lansing Multi-Specialty Clinic

3220 Discovery Drive, Suite 200, Lansing, MI 48910

Phone: (517) 975-8910

Fax: (517) 975-8925



Stephanie  
Baukus, DO



Aaron  
Bohrer, DO

### McLaren Greater Lansing Primary Care (Okemos)

2270 Jolly Oak Road, Suite 1, Okemos, MI 48864

Phone: (517) 975-9475

Fax: (517) 975-9490



Amanda  
Roath, DO



Emily  
Smith, DO



Alexander  
Toloff, DO



Nichole  
Lindemier, CNP



Mousumi  
Pinki, NP

# McLAREN PHYSICIANS AND PRACTICES

## FAMILY/INTERNAL MEDICINE

### McLaren Greater Lansing Family Medicine - North

1540 Lake Lansing Road, Suite 202, Lansing, MI 48912

Phone: (517) 913-3820

Fax: (517) 913-3821



Peter  
Luea, MD



Batool  
Mir, MD

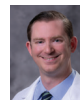

David  
Pohl, DO

### Mid-Michigan Physicians Healthcare Associates

1540 Lake Lansing Road, Suite 102, Lansing, MI 48912

Phone: (517) 913-3810

Fax: (517) 913-3811



Shahzaman  
Abbasi, MD



Ashraf  
Abdullah, MD



Mary  
Chao, DO



Chad  
Gerrish, DO



Christy  
Idle, ANP



Lindsey  
Jenks, FNP-BC



# McLAREN PHYSICIANS AND PRACTICES

## FAMILY/INTERNAL MEDICINE

### Mid-Michigan Physicians Internal Medicine Associates

1540 Lake Lansing Road, Suite 201, Lansing, MI 48912

Phone: (517) 913-3900 Fax: (517) 913-3901



Grace  
Escamilla, MD



Jasmeet "Ricky"  
Garcha, MD



Habtamu  
Handro, MD



Prathima  
Pabbathi, MD



Joseph  
Sneij, MD



Laura  
LaFrance, NP



Emily  
Korneffel, PA-C

### Mid-Michigan Physicians Portland Family Care

406 Kent St., Portland, MI 48875

Phone: (517) 647-4166 Fax: (517) 913-3831



Craig  
Brown, DO

# McLAREN PHYSICIANS AND PRACTICES

## FAMILY/INTERNAL MEDICINE

### Okemos Community Medical Center

2104 Jolly Rd., Suite 240, Okemos, MI 48864

Phone: (517) 975-3800 Fax: (517) 975-3811



James  
Brouillette, MD  
*Pediatrics*



Renu  
Chaturvedi, MD



Aubrey  
Chartier, DO



Labony  
Mookerjee, MD



Rachel  
Schraft, CNP  
*Pediatrics*

# McLAREN PHYSICIANS AND PRACTICES

## GENERAL SURGERY

### McLaren Greater Lansing General Surgery

3220 Discovery Drive, Suite 200, Lansing, MI 48910

Phone: (517) 975-8910 Fax: (517) 975-8925



Mark  
Jones, DO

### McLaren Greater Lansing Minimally Invasive Surgical Associates

1540 Lake Lansing Road, Suite 104, Lansing, MI 48912

Phone: (517) 913-4010 Fax: (517) 913-4011



Melissa  
Richardson, DO



Nicholas  
St.Hilaire, DO

### McLaren Greater Lansing Minimally Invasive Surgical Associates - Grand Ledge

1035 Charlevoix Street, Suite 200, Grand Ledge, MI 48837

Phone: (517) 913-4010 Fax: (517) 913-4011



Nicholas  
St.Hilaire, DO

# McLAREN PHYSICIANS AND PRACTICES

## ONCOLOGY

### Karmanos Cancer Institute at McLaren Greater Lansing - Medical Oncology and Hematology

3520 Forest Road, Second Floor, Lansing, MI 48910

Phone: (517) 975-9500 Fax: (517) 975-9520



Borys  
Hriczenko, MD, PhD



Daniel  
Isaac, DO



Jatin  
Rana, MD



Shiva  
Shrotriya, MD



Heather  
Bowers, CNP



Ryan  
Gennette, DNP



Eman  
Issawi, PA



Rob  
Krupp, NP

### Karmanos Cancer Institute at McLaren Greater Lansing - Radiation Oncology

3520 Forest Road, First Floor, Lansing, MI 48910

Phone: (517) 975-7800 Fax: (517) 975-7810



Christian  
Hyde, MD



Brooke  
Spencer, MD

# McLAREN PHYSICIANS AND PRACTICES

## ONCOLOGY NAVIGATORS

### Breast Oncology Nurse Navigator

3520 Forest Road, Lansing, MI 48910

Phone: (517) 975-3051 Fax: (517) 975-6423



Carin  
Vaillancourt, RN

### Breast Oncology Nurse Navigator

3520 Forest Road, Lansing, MI 48910

Phone: (517) 975-6432 Fax: (517) 975-6423



Erica  
Williams, RN

### Gastrointestinal Oncology Nurse Navigator

3520 Forest Road, Lansing, MI 48910

Phone: (517) 975-7808 Fax: (517) 975-3060



Katelin Ivison  
RN, BSN

# McLAREN PHYSICIANS AND PRACTICES

### Genitourinary/Head and Neck Nurse Navigator

3520 Forest Road, Lansing, MI 48910

Phone: (517) 975-7815 Fax: (517) 975-7810



Patrick Fox  
BSN, RN

### Lung/Esophageal Oncology Nurse Navigator

3520 Forest Road, Lansing, MI 48910

Phone: (517) 975-8030 Fax: (517) 975-3060



Becky Loomis,  
RN, BSN

# McLAREN PHYSICIANS AND PRACTICES

## PEDIATRICIANS

### McLaren Greater Lansing Hospitalists

2900 Collins Road, Lansing, MI 48910

Phone: (517) 794-5575

### Okemos Community Medical Center

2104 Jolly Rd., Suite 240, Okemos, MI 48864

Phone: (517) 975-3800 Fax: (517) 975-3811



James  
Brouillette, MD



Rachel  
Schraft, CNP

## WOMEN'S HEALTH SERVICES

### McLaren Greater Lansing Women's Health - DeWitt

12805 Escanaba Drive, Suite 2, DeWitt, MI 48820

Phone: (517) 975-9750 Fax: (517) 975-9777



Elizabeth  
Lindsey, DO



Elizabeth  
Root, CNP

# McLAREN PHYSICIANS AND PRACTICES

## McLaren Greater Lansing Women's Health - Grand Ledge

1035 Charlevoix Drive, Suite 200, Grand Ledge, MI 48837

Phone: (517) 626-3100 Fax: (517) 626-3110



Elizabeth  
Ferik, DO

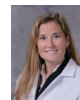

Jessica  
Kiley, MD



Betty  
Dawson, NP

## McLaren Greater Lansing Women's Health - North

1540 Lake Lansing Road, Suite 205, Lansing, MI 48912

Phone: (517) 913-3840 Fax: (517) 913-3842

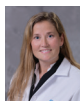

Jessica  
Kiley, MD



Elizabeth  
Lindsey, DO



Elizabeth  
Root, CNP



Sameerah  
Shareef, CNM

## WOMEN'S HEALTH SERVICES

### McLaren Greater Lansing Women's Health - Okemos

2104 Jolly Road, Suite 220, Okemos, MI 48864

Phone: (517) 975-1400 Fax: (517) 975-1405



Gianina  
Cazan-London, MD



Cheryl  
Foucher, DO



Laura  
Kota, MD



Sameerah  
Shareef, CNM



Elizabeth  
Root, CNP



**GREATER LANSING**

2900 Collins Road., Lansing, MI 48910  
(517) 975-6000

[mclaren.org/lansingcareconnect](https://mclaren.org/lansingcareconnect)